CLASS OF 2024
Nora (n0.s0up.4.u)
blairozo
Strale
Reli Shadow
Meli
LONDON
Kira
Stan
Cosco
Benjamin
alejandra
leevinyl
Dear
DAWN
The Alchemary
Paris
Bridget
Camilla
(@harmoniousnotes)
eggie
sparkle
(taylor's version)
Ice
aeths
Levi
Adam!!
Valentina
Rachel
Peter
GamesBond
Rasu
Hi im Pat
Jay
Aditya (Delicate)
Clara
Sagey
Yvonne
EM
Lee
SuburbanApple
nothingly
Ada
Lyra
Senkuno
Dorothea
mandong.
@ servusso
tee shirt
gio
Allyson
Sharken.
_awangs
claire
ck
Mirror
reagan
Minion
Moonlight_08
The Final Fantasy addict
Aith
mikayla
happy 2024!
Mercy12
Cloudy Glow
Megs
Wolfie
Gamer
mihnea
(d)addy
Scoll ging
Kartoffel
JMB
kat needs delicate tv
Never GO OUT of Style
COOKIE
Emma
Florence
Festive #1.3 KOMH Fan
chicgeekslayqueen
Strawberry
Betty
paige
Athena
itsme.13
C.oxo > Radical Optimism
Poppy Mae
Astrid!!
OBM STAN
Yakah
Smilemiles
Shari
TAYA
hazel never went to the
Evie
<3
moth
evermore <3
So American
Angelo
Hothouse
xoxo
Howler
xx
Amara
☆Layla☆
Pigeon
Kirsten

Saves

stfu - by benjamin1386.

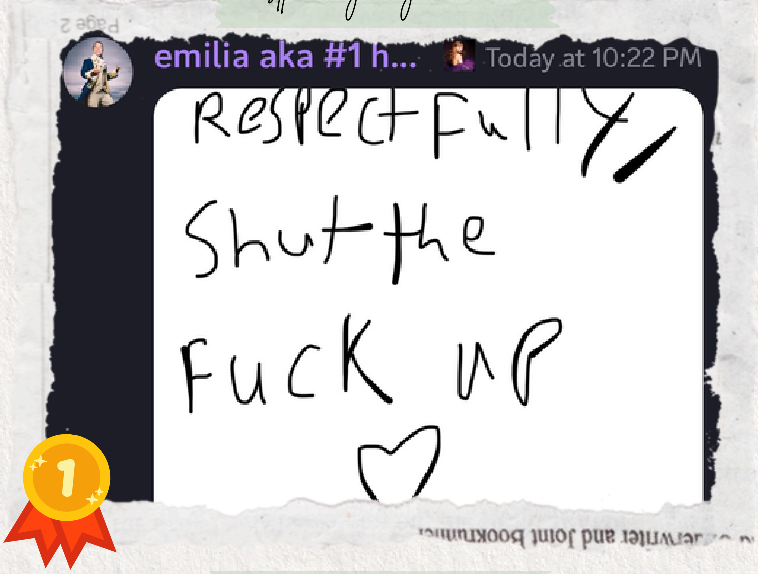

It's a no brainer why this save had top billing in the server this year. Sometimes, you just have to be direct, but with heart!

foxnews - by 365_angelo

Mikeey has managed to appear in 2 out of 3 of the top saves this year!

communism - by benjamin1386.

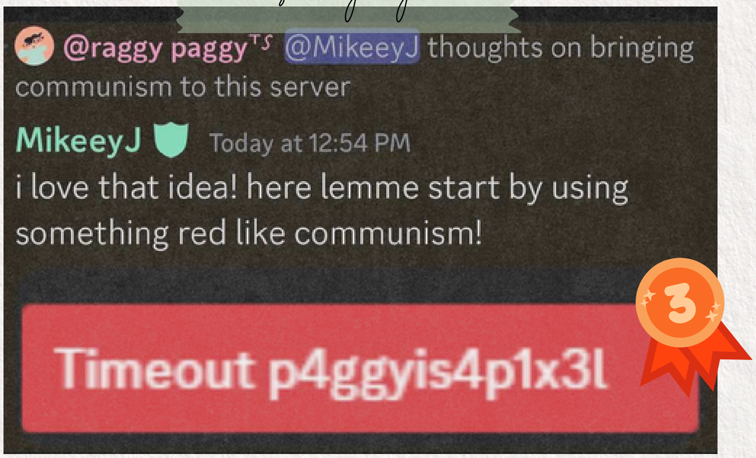

Whether it be takes on misinformation or the blunt jokes to help keep meredith on its toes, we appreciate these additions that everyone keeps using!

Emoji

The ultimate sad keeps the crown this year, but heart eyes has been dethroned by the purple heart. Any Speak Now fans want to fess up?

:taywtf: has taken top spot, and we must blame the eras tour and the wild ride it was! :tayadmire: still keeping up feeling hopeful, and clowning with :tayclown: is in our DNA!

Pinglists

1 surprisesong

2 meredithnews

3 corndog

4 qotddailyping

5 motivation😍

6 taycordtour

7 daily

8 lokishrineping

9 plushy

10 applespotlight

11 onedirection

12 lotd

This year, we all spent our time in the server waiting for the next surprise song ping, only to be disappointed when we guessed it wrong!

We also had some fun with daily pings for news, questions, motivation, and even shrines!

Pinglists are the group chats that keep us all together, forever may they reign!

Events

Corndog has reigned supreme for the top event the server loved! With so much creativity and chaos to share, it was a real treat!
Thank you Em!

Taylor kept us on our toes for the next two places, introducing both new outfits and a new TTPD section to the eras tour, for more things for us to guess and get wrong each night!

Saying goodbye to the eras tour was hard, but we had so much fun together each and every night! It will be remembered.

Memes

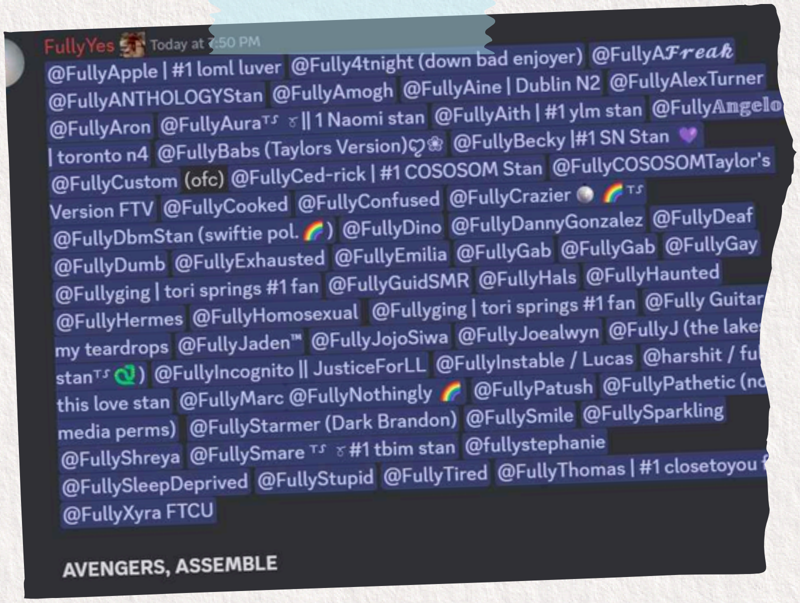

The fully gang all started with mod FullyCustom, and continued as people in the server wanted to be fully too! The family was big and strong, and the top meme of the year! Thanks to all the fullys!

Corndog will forever be a meredith meme we will not forget. Everyday more corndog chaos reigned, and we were sad to see it come to an end. Whenever you think of a corndog, I hope you think of memes. (Thanks Em!)

Clowning is not something we shy away from in the server, and another year meant more clowning and more tears when it didn't happen!

Like the fully gang, m&m gang was a fun tradition in meredith that brought everyone together!

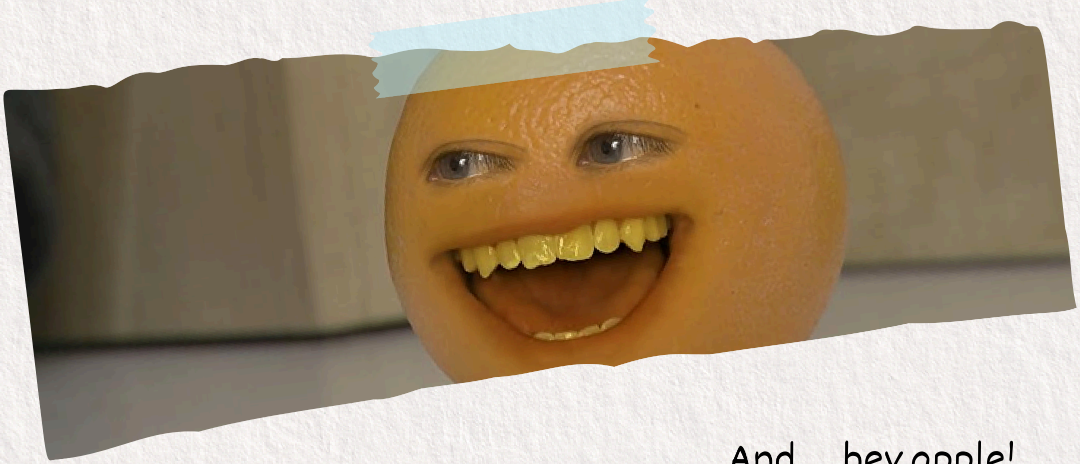

And..... hey apple!

Timeline

2023-10-22
lzr007 joins the server (62 minutes/day, 68 messages/day)

2023-10-26
sean2551 joins the server (76 minutes/day, 62 messages/day)

2023-11-04
mergod2 joins the server (100 minutes/day, 82 messages/day)

2023-11-11
jstsomesimp joins the server (85 minutes/day, 95 messages/day)

2023-11-17
.jamienicole joins the server (98 minutes/day, 24 messages/day)

2023-11-22
Start of Year 9 in the server

2023-11-29
you're losing me (from the vault) released

2023-12-06
taylor wins time's person of the year

2023-12-10
sangramps77 joins the server (181 minutes/day, 34 messages/day)

2023-12-11
frodo55 joins the server (87 minutes/day, 48 messages/day)

2023-12-19
scollywogz joins the server (91 minutes/day, 97 messages/day)

2024-01-01
piigeoons joins the server (99 minutes/day, 79 messages/day)

2024-01-22
birthday role added

2024-01-24
itsme.365 joins the server (251 minutes/day, 154 messages/day)

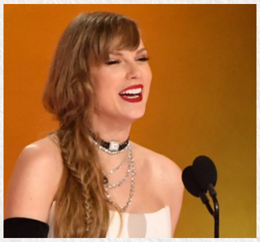

2024-02-04
taylor announces ttpd during grammy awards acceptance speech

2024-02-05
myst.ic joins the server (113 minutes/day, 51 messages/day)

2024-02-07
eras tour movie announced to streaming!

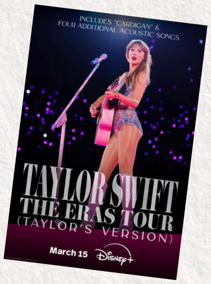

2024-02-11
taycord eras tour bingo

2024-02-12
valentines puzzles

2024-02-17
ask99. joins the server (156 minutes/day, 133 messages/day)

2024-02-25
bowlbot lyric-race

2024-03-02
uncle.toe joins the server (141 minutes/day, 134 messages/day)

2024-03-02
snufkineli joins the server (101 minutes/day, 59 messages/day)

2024-03-07
first trial mod process begins

2024-03-22
bigrep13.lp joins the server (150 minutes/day, 92 messages/day)

2024-03-29
egg hunt

2024-03-29
msoln joins the server (194 minutes/day, 118 messages/day)

2024-04-03
_sabrinacarpenter joins the server (158 minutes/day, 86 messages/day)

2024-04-17

trial mod process ends with new mods added

2024-04-18

.wefdts joins the server (114 minutes/day, 108 messages/day)

2024-04-19

ttpd release + anthology release

2024-04-19

fortnight mv released shortly after

myst, dys, rocky, root4dukes, taylor, noah, fullycustom, apple and scoll

2024-04-19

choppy_chop_joins the server (153 minutes/day, 69 messages/day)

2024-04-21

EVENT

ttpd album art competition

2024-04-21

EVENT

met gala Taylor quiz

2024-05-11

cal._.istar joins the server (291 minutes/day, 14 messages/day)

2024-05-11

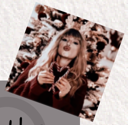

_yellowtoad_joins the server (178 minutes/day, 107 messages/day)

2024-05-13

us - gracie abrams ft Taylor

2024-05-15

shahlemon joins the server (171 minutes/day, 99 messages/day)

2024-05-18

khalrevived joins the server (191 minutes/day, 129 messages/day)

2024-05-21

EVENT

taylor made creations bot

2024-06-01
cassandra_2024 joins the server (317 minutes/day, 53 messages/day)

2024-06-02
improved qotd

2024-06-09
200th day of corn dog

2024-06-26
eras tour outfit design contest

2024-07-31
get creative event

2024-08-07
eras tour in vienna is cancelled

2024-08-19
taylor-images added

2024-08-20
i can do it with a broken heart mv

2024-08-24
lyric of the day

2024-09-11
taylor wins video of the year at vmas

2024-09-17
300th day of corn dog

2024-09-21
swiftwrist + taycord tour

2024-10-01
spooky month 2024

2024-11-22
End of Year 9 in the server

Album Rankings

1. folklore — 4.48/5
2. reputation — 4.45/5
3. 1989 — 4.38/5

Midnights — 4.32/5

TTPD — 4.31/5

evermore — 4.30/5

Red — 4.17/5

Speak Now — 4.15/5

Lover — 4.01/5

Fearless — 3.51/5

Taylor Swift — 3.23/5

Other Music

short and sweet

the secret of us

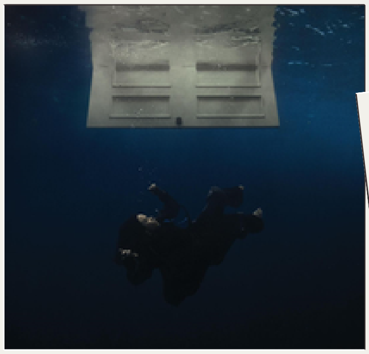

hit me hard and soft

brat

eternal sunshine

the rise and fall of a midwest princess

The music industry was dominated by girl love this year, and every album that you guys picked out ate!

The top pick was the one and only Sabrina, but there is a mix of all voices on here, and if you haven't listened to an album yet, check it out!

Top Tour Moments

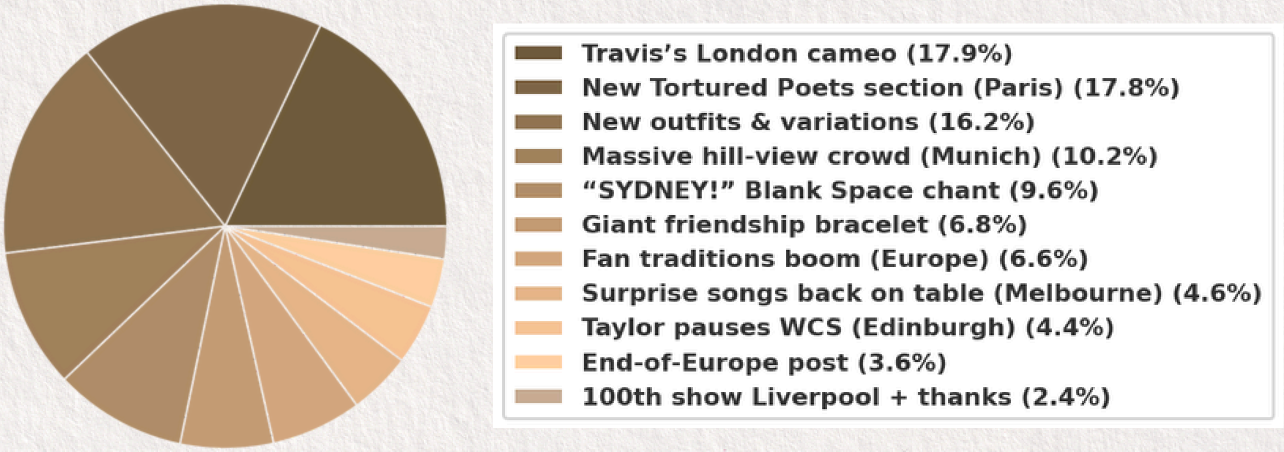

There were so many good tour moments this year, it was so hard to keep this list short! On the next page is a montage of all out favourite bits, from Travis' London cameo to the traditions made up by fans!

We have officially wrapped the European leg of The Eras Tour. With it came the most passionate crowds I've ever played for, new traditions in the show, and an entirely new era added in. It was a more hectic pace than we'd done before, and I'm so proud of my crew/ fellow performers for being able to physically perform that show and build our massive stage, take it apart, and make magic with so few days in between for recovery and travel. They're the most impressive people I know and I'm so lucky they gave The Eras Tou their time, their energy, and their expertise.

Walking onstage in London was a rollercoaster of emotions. Having our Vienna shows cancelled was devastating. The reason for the cancellations filled me with a new sense of fear, and a tremendous amount of guilt because so many people had planned on coming to those shows. But I was also so grateful to the authorities because thanks to them, we were grieving concerts and not lives. I was heartened by the love and unity I saw in the fans who banded together. I decided that all of my energy had to go toward helping to protect the nearly half a million people I had coming to see the shows in London. My team and I worked hand in hand with stadium staff and British authorities every day in pursuit of that goal, and I want to thank them for everything they did for us. Let me be very clear: I am not going to speak about something publicly if I think doing so might provoke those who would want to harm the fans who come to my shows.

In cases like this one, 'silence' is actually showing restraint, and waiting to express yourself at a time when it's right to. My priority was finishing our European tour safely, and it is with great relief that I can say we did that.

And then London felt like a beautiful dream sequence. All five crowds at Wembley Stadium were bursting with passion, joy, and exuberance. The energy in that stadium was like the most giant bear hug from 92,000 people each night, and it brought me back to a place of

Tour Attendance

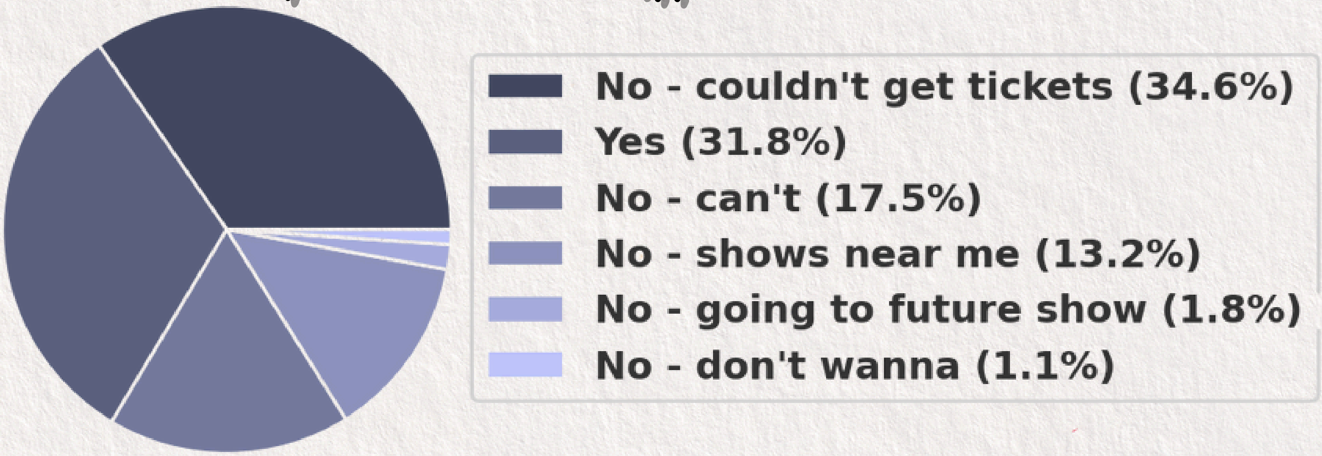

While a lot of people were able to be able to see Taylor on the eras tour, the majority of the server were not able to. However, with livestreams and discord fun, everyone was able to have fun every night!

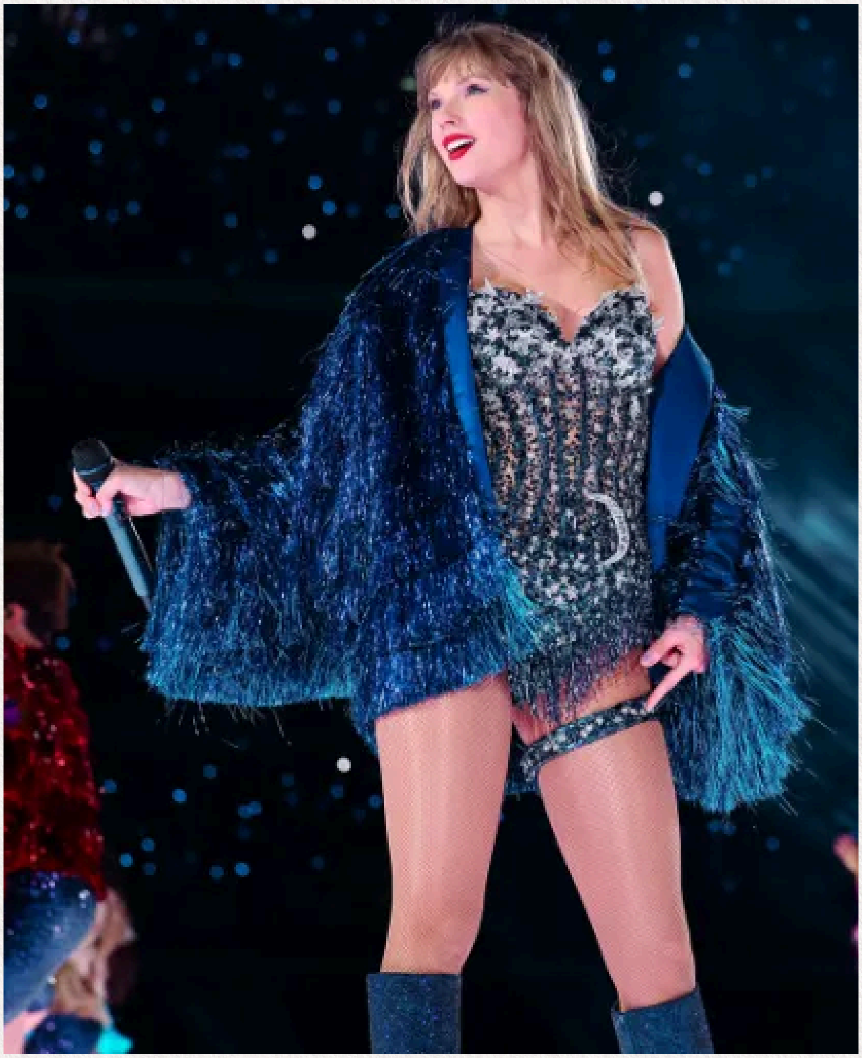

WHO'S TAYLOR SWIFT ANYWAY? EW.

Tour Supporting Acts

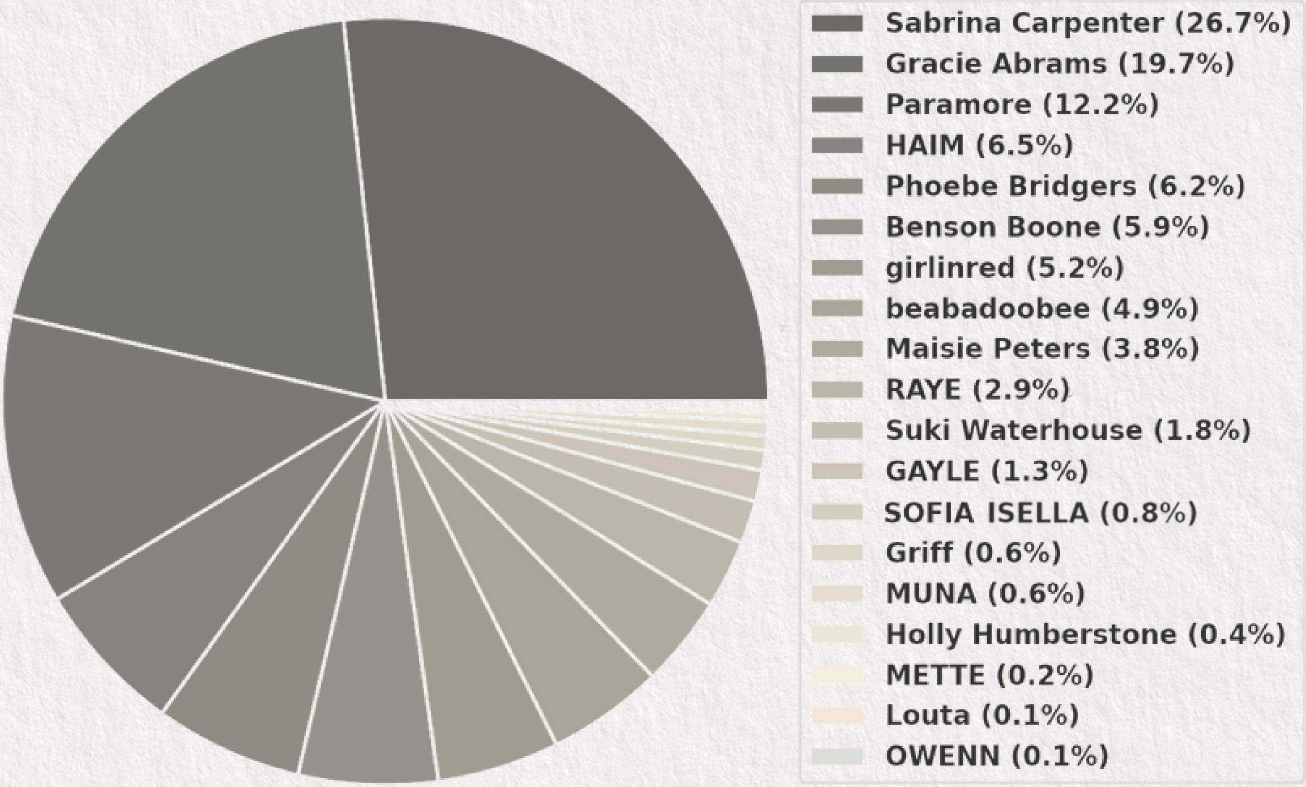

Taylor had a lot of different support acts on the eras tour, and here are your favourites! You can see pictures of them all on the next page, but nearly half of you loved seeing Sabrina and Gracie there!

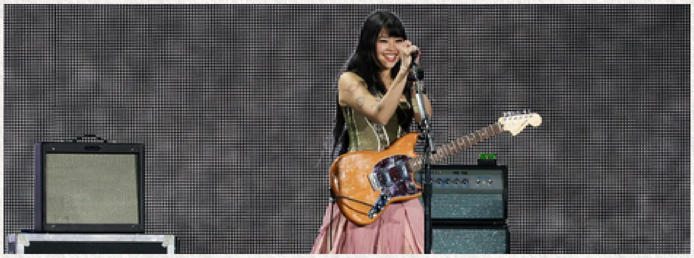

Top Musical Guest

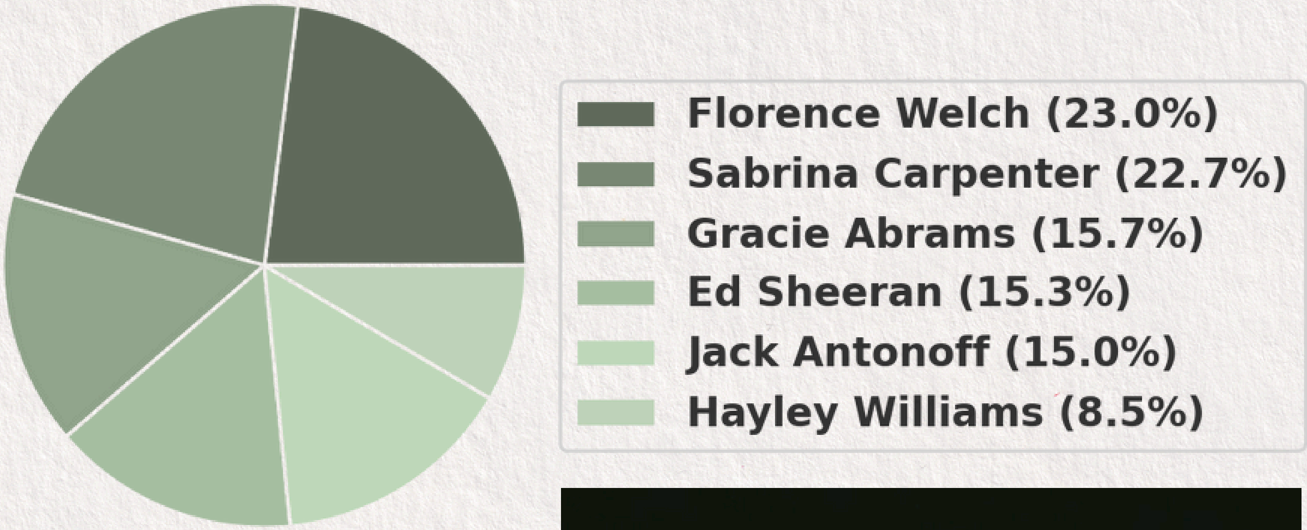

Taylor was also joined on stage by some great artists too! Some of these were support artists and some were surprise guests! The ones that you guys loved the most were Florence joining Taylor for Florida!!! and Sabrina joining her for White Horse!

Music Videos

I Can Do It With a Broken Heart was your guys' favourite music video to come out this year!

This isn't surprising, since we got to see behind the scenes at the eras tour!

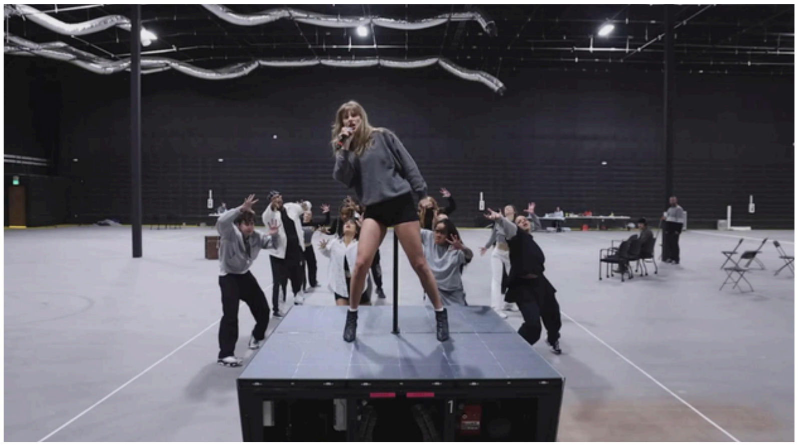

Seeing how the tour was made from the beginning to end was so fun!

Fortnight was the other music video released this year!

Featuring Post Malone acting alongside Taylor!

The Black and White look was very interesting!

Award Shows

The top appearance for Taylor at an award show this year was at the Grammys, as voted by you guys. We were all expecting to be getting Rep TV, and instead we were hit with a brand new album! All the black and white made sense!

Seeing Taylor win Album of the Year for midnights also made her the first and only artist to win that Grammy 4 times!

The VMAs was also a strong night for Taylor, with her winning a total of 7 awards, including the biggest award of the night: video of the year! We also loved these two looks from her, one being a reference to TTPD song Down Bad!

Taylor also attended the Global Globes this year, and we loved seeing her outfit and having fun!

While she may not have won the award for the eras tour, she's a winner to us!

Top Moment

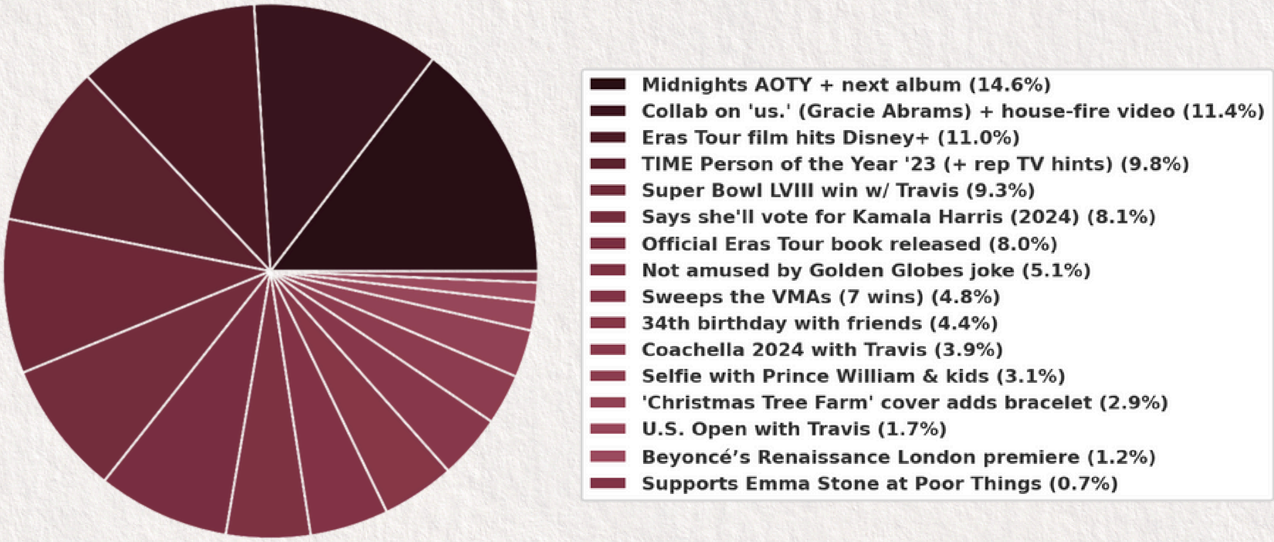

Taylor's biggest pop-culture takeover this year started at the Grammys, where she snatched Album of the Year for Midnights and then casually announced a whole new era. The black-and-white clues finally clicked, our clown noses fell off! From there it was non-stop: the Eras Tour film dropped on Disney+ (our living rooms became stadiums), she swept the VMAs, and TIME crowned her Person of the Year '23!

Beyond the charts, she thrived and we lived vicariously through her. She turned Super Bowl LVIII into a rom-com finale with Travis, popped up at Coachella, and did wholesome selfies with Prince William and the kids. She hit the U.S. Open, sparkled at Beyoncé's Renaissance London premiere, and showed up for Emma Stone at Poor Things. Her own 34th birthday looked super fun, the official Eras Tour book landed, and somewhere in the middle of all that she told us she'll be voting for Kamala Harris.

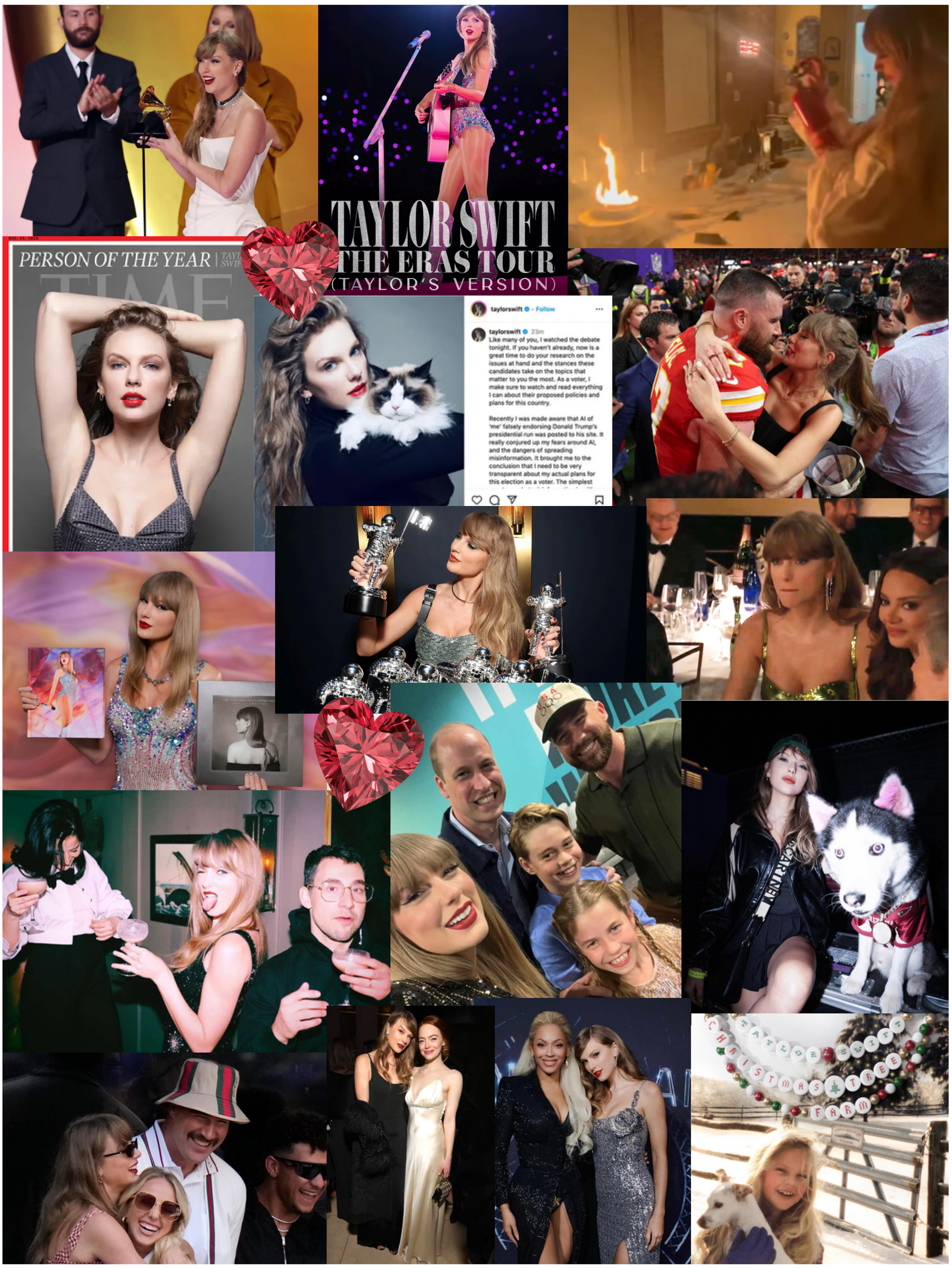
PERSON OF THE YEAR
TIME
TAYLOR SWIFT
THE ERAS TOUR
(TAYLOR'S VERSION)
taylorswift · Follow
taylorswift 23m
Like many of you, I watched the debate tonight. If you haven't already, now is a great time to do your research on the issues at hand and the stances these candidates take on the topics that matter to you the most. As a voter, I make sure to watch and read everything I can about their proposed policies and plans for this country.
Recently I was made aware that AI of 'me' falsely endorsing Donald Trump's presidential run was posted to his site. It really conjured up my fears around AI, and the dangers of spreading misinformation. It brought me to the conclusion that I need to be very transparent about my actual plans for this election as a voter. The simplest
TAYLOR SWIFT
CHRISTMAS TREE FARM

TTPD Ranking

1. The Smallest Man Who Ever Lived — 4.36
2. I Can Do It with a Broken Heart — 4.24
3. Who's Afraid of Little Old Me? — 4.23

So Long, London — 4.18

Guilty as Sin? — 4.09

loml — 4.05

My Boy Only Breaks His Favorite Toys — 4.04

But Daddy I Love Him — 4.01

Florida!!! (feat. Florence and the Machine) — 4.00

The Alchemy — 3.89

Down Bad — 3.86

Clara Bow — 3.73

Fortnight (feat. Post Malone) — 3.63 (tie)

Fresh Out the Slammer — 3.63 (tie)

The Tortured Poets Department — 3.52

I Can Fix Him (No Really I Can) — 3.22

So High School — 4.20
The Prophecy — 4.18
How Did It End? — 4.15
I Hate It Here — 4.10
The Black Dog — 3.99
Imgonnagetyouback — 3.93
The Bolter — 3.89
Cassandra — 3.82
Peter — 3.77
Chloe or Sam or Sophia or Marcus — 3.68
The Manuscript — 3.65
The Albatross — 3.64
I Look in People's Windows — 3.49
Thank You Aimee — 3.45
Robin — 3.06

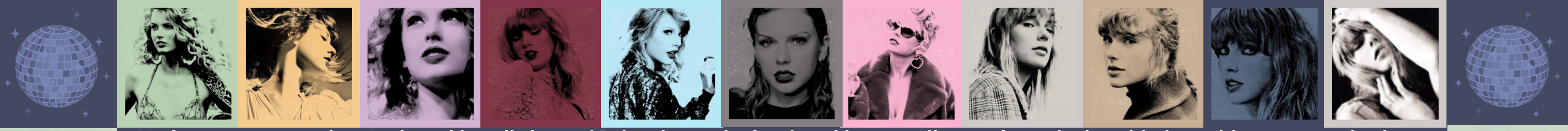
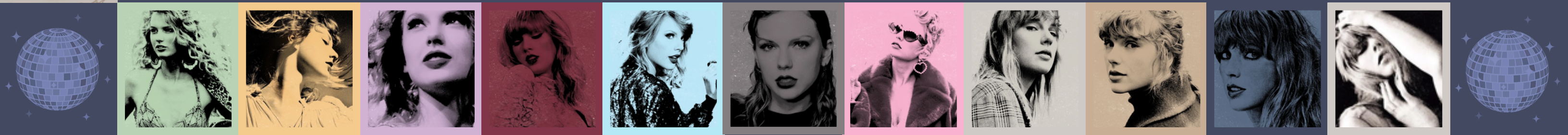
My fav moment was when Apple accidentally banned Dalton it was the funniest thing ever I'll never forget it also with the petition we started to ban Apple which has 36 signs! | "I think joining back and reconnecting with the community as the Eras Tour comes to an end has been my favorite part. Catching up with old friends and making new ones has been a truly wonderful experience. One specific highlight was bringing back the Discord Monthly magazine with Fully and Kartosh. Watching everyone go wild when we teased its return was absolutely exhilarating!" | daily loki shrine | Banning Danny dalton accidentally | idk | Meeting my friend group ❤️ | Anthology release & server going crazy. | meeting so many amazing people (tony, kartoshy, my festive version, shahlemon, adi (delicate)) | the fearless bot breaking down.. 100 times ! | When we all did hunger games simulator | Probably every weekend during the surprise songs crying and screaming with everyone at the song Tay played | N/A | ^ | The egg hunt and all the decoding I did with my team | that's my line | When i joined? Im not an old member tbhh | when i exposed my ex who was in the server | I loved joining and making new swiftie friends | Idk | Corndog! | The anticipation to my show in the Amsterdam chat (July 6th) | ^ | All of us going crazy when tay played idsb first time | rep bodysuit 2 reveal and the ttpd eevel | When I said "greetings huzz" | The time i wrote in #eras-tour-discussion that there were 6 shows left and everyone told me to shut up, and when someone said "imagine serving trump" and I replied i rather serve c*** :) then they sent a gif of hair flipping | when people would ask me abt the trumpspresso pfp | uhm ok so me joining because im an icon and everyone loves me | join it , i felt to included | everyone spamming marcus you need to stfu you know nothing about politics clearly omfg | Mastermind games and talking about musicals and astrology | When Faith got her old name removed and so everyone changed their name to "(first letter of their username)oochie" but then the mods removed it so they changed it for egg and we started an egg revolution. (That's why I'm called legg) | When everyone in the era's tour chat reacts to the surprise songs from that night. | When th3b0lt3r got banned (don't add this it was a joke) | lover demon | the great young sheldon accident | to be honest every memory is my favourite!! i cant choose | Corndog day 100 | Really just meeting new people. | Having fun with all! | when everyone collectively lost their 💩 over the new rep bodysuit | Thanks for all the Taylor photos in #taylor-images! Now I don't have to worry if I missed getting Taylor in a magazine or something | having dalton change is his name to daltTDM for a good three days because of me (and Adam commenting on it) | When TTPD was announced | Making new friends in the server and moments without drama | While I've only been here for around 2 months, about to be 3 months, my favorite memory is definitely everyone's shocked reactions to the gold rep bodysuit. It was really funny how everyone was dying at the same time 😭 | Clowning | On TTPD release night everyone was collectively freaking out over it | Eras tour lives together | TTPD being released and everyone acting like it's the end of the world in a good way | reacting to surprise songs in eras tour discussion | "all too 💩" "💩 youre losing me" "taylor 💩" "i 💩?" (the girls who get it get it) | Meeting everyone | how welcoming it was🥰 | My favorite memory was when Marcus was being funny | CLOWNING | me joining ofc | Clowning for Rep TV duh 🤡🤡 | Aeth leaving the server on June 1st to make his join date aesthetic | Joining as a mod, and being able to do so many events! | clowning while watching the eras tour shows | I don't know :(| Arguing with the Red Stan who said Shake it Off was sad | funni bringing up the fact that taylor swift could secretly have an account in here and we'd never know it | When my friend wrote smth in german so i translated it (it said my sweet princess) and they edited their message to "im underaged" to make me sound like a pdf file 😭 And decided to bring it to meredith | making new friends i talk to on the daily. some people helped me through dark times and i'm forever grateful i had this space to lean to. i also really enjoyed the livestreams of different taylor related things and just hanging out on voice chatting about what was happening during award shows. | The fights over what the better album was | Meeting everyone has been so much fun!! I was so nervous at first joining such a big server but talking to everyone is so much fun :) Everyone in this server just kind of gets me and I feel like I really belong. | guys im kartosh | joining idk 😭 | Doing lyric races and helping eachother out | when everyone was so warm and welcoming to everyone who was new | ion have one | find the name and ill give u ponits | wasn't here that long. | I'm new I don't know :3 | "Ttpd announcement (TOTAL CLOWNERY) | " | August 20th | in general ?? uhhh welll i got a new cat :3 & also i saw king gizzard live in chicago | me becoming a featured creator 🤗 | idk | Singing karaoke in vc | all the times we clowned for rep tv | meeting new people, having new friendships, etc | Corn dog | The love triangle between Becky, August, and Betty | Eras tour dicsussion | April Fool's Easter Egg Hunt 🥚 | I have so many!! But the 1989 listening party and the Twister movie night are my top 2 💜 | All of the jokes | Dbm asylum created | I love having a community of swifties to just talk to or clown rep tv with. Most people are respectful and not crazy (except Meredith chat..) | idk | corndog | People getting weirded out after I mentioned I ate my own poop before as a child though I've told the story multiple times | When we all changed Taylor's song names to mention the word *Freaky* in it but we all spammed it so much we got the word freaky banned | playing dti with people | i fear it's daily occurrences so like everyday | Meredith, A chaos server | when apple gave us his credit card info | All corndog posts & the gambling thread | kartosh ban | Joining the server and becoming a part of the chaos | Watching everyone clown at any eras tour show/event | everyone going insane during the grammy's | the spooky moth activities | when I first joined the server and everyone was so welcoming..IT FELT LIKE HOME | Created the gang with jstsomesimp (Addy) | Probably chiaseed until somebody removed it | Trolling real madrid fans | asking about bagels constantly | When I stirred up drama to chat revive saying folklore isn't that good and overrated and it'd my true opinion and ended up making a group of people against me for stanning Melanie and saying folklore isn't Taylor's best work 👌👌👌🫣🫣🙂↕️🙂↕️ | The eras tour 😌 | joining the server | When Taylor FINALLY came out in a new reputation bodysuit, the eras tour chat was going crazy and everyone was so hyped!!!! | taywaiting is SUPERIOR. | I have no idea i joined late (dress to impress ikr haha) | the beef | Bakugo Fairies and you get used to it after a while 🥲🥲 | also fullycult | Great Rap War megathread and lore | when ppl actually speak to me and dont bully me 😭 | idk | london n8 in eras tour discussion | all of it | Watching Twisters with the server and our reactions to TTPD. | Chatting with everyone in the Eras tour discussion channel (much calmer) | Me joining | that one time a bunch of us played dti and dressed up as different eras each round | how there people that likes Taylor and they dont pick on you bc of it | Yapping about billie eilish, and getting yelled at | meeting nice people when i first joined | when ttpd dropped and people were like omg omg spotify crashed and apple music got it earlier and everyone was FREAKING out | everyone on the eras tour discussion server getting either mad or depressed whenever taylor sang any surprise song, no matter which one was | I dunno | "the moment IDSB got played for the first time and the chat was just panicking | waiting for the next corndog | when taylor announced that shes voting for kamala my parents were not happy. they threw away anything taylor related and told me to not do anything taylor related but the people in this server were so supportive which made me feel comfortable to be in the swiftie community." | Clowning, Theorising, STARS, DREAMS, CELESTIAL, CONSTELLATIONS, INFINITY, SWIFTIE MATHS, DEBUT TV MANIFESTSATION, More stars... | everytime there was a surprise song happening or new outfit x | when my rainbow lollipop fell on the ground and became an icon for the next 15 minutes | I am not usually on Discord but when I am its at night and nothing happens sadly. | idk I'm kinda new! | Everyone making their pfps Brat <3 | My favourite server memory is the surprise songs server when everyone works together to guess surprise songs | - | When FullyCustom initiated the friendship bracelet bot! | There's too many I can't even pull one out of my butt cause they were all too good 😭😭😭 | apple banning dalt | getting pinged for SS, and somehow ALWAYS being asleep then crying after i woke up | I just joined, so my favorite server memory is joining! | My first day in this server | definitely joining, i've been a swiftie since but i joined this a lot later, they were all so welcoming! | meeting all the lovely people and when arii said "justice for my friend she got timed out for pooping" | Me | TTPD announcement | everyone freaking out at the announcement of TTPD + the anthology and NOT another taylor's version. | I don't think I have one yet... but i think every moment is really good. | joining if i'm being honest | Watching Bianca ban people | the day i joined <333 (last eras tour night) | Watching the eras tour and reacting in the eras tour channel about her outfits and the surprises songs | joined recent dont have one | definitely the trial mod period, getting closer to the team, helping the server and even making some friends, it's a very fond memory | mergod | Corndog | playing ping pong in chat | I loved how we all got closer this year! All the art things as well | corndog shrine!!!!!!! | taylorswift joined and everyone thought it was real | Everyone listening to TTPD together when it came out and all of us freaking out at the Anthology drop together. | dead chats | Dunn, scary sometimes weird but it's chill | watching the livestreams together | My favorite server memory is seeing QOTD make a come back. | Seeing people share their Tour experiences in chat or socials, seeing that the mods are holding the fort together and seeing so many activities, nights, events, etc being organized. Haven't heen active a lot so i haven't helped out a ton but i lurk every once in a while and i'm glad to see how even thought the server's grown a lot and i don't know most of the people in chat there's still a sense of community | paris n1. | Me getting muted by the automod for saying "how" in my own language (Romanian), search it up, you'd be impressed. | The overall vibe of Taylor theories | i loved meeting my now bestest friends ever<3 | When me and foolish one faked dating | me sending gifs x | When everyone was online during London night 8 | swiftmas